

Inspection Opening reqd. by you

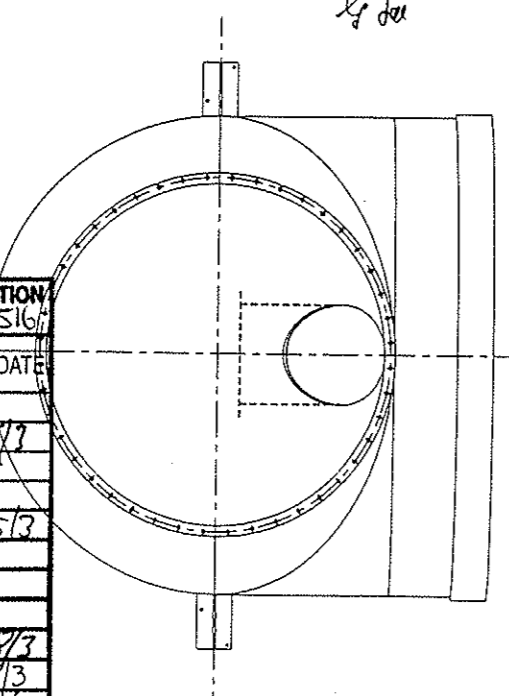

VENDOR DOCUMENT REVIEW CIRCULATION				
START DATE: 4/3 PROJECT NO: 3516				
SEQ	INT	FUNCTION	SIGN	DATE
1	M/S	MINING		
		PROCESS		
		CIVIL/ARCH		
		STRUCTURAL		
2	GP	MECHANICAL		5/3
		PIPING		
		ELECTRICAL		
		INSTRUMENT		
		PROJECT S/L		8/3
		PROJ ENG		8/3
		PROJ MANAGER		8/3
		DESIGN MGR/COORDINATOR		5/3
		DOC - CON		
DGN NO: 20-VM-057 REV. A				
EQUIP NO: 20221001 P/O SC01				

APPROVED FOR CONSTRUCTION MASTER COPY

- ⑤ H.W.P.
- ④ Refer to Drawing 1.152342.
- ③ [140.
- ② 2 off one as shown one opposite hand.
- ① Flange according to 1.138000.

3516-20-VM-057

Rotary Kiln ø4750	Mat.: 122	kg: 1065													
Smoke Outlet	Welds: ISO-E	ISO-E													
ø2700	⊗ Pattern number, embossed / countersunk														
Where nothing else is stated, adhere to general instructions No. S205/0.															
FFE MINERALS	<table border="1"> <tr> <td>YJH</td> <td>JTH</td> <td>DRN</td> </tr> <tr> <td>25.11.1998</td> <td>27.11.1998</td> <td>21.12.1998</td> </tr> <tr> <td>Designed</td> <td>Checked</td> <td>Approved</td> </tr> </table>	YJH	JTH	DRN	25.11.1998	27.11.1998	21.12.1998	Designed	Checked	Approved	<table border="1"> <tr> <td colspan="2">Revision in zone: / Description:</td> </tr> <tr> <td>No.: 1.152341</td> <td>Scale: 1:20</td> </tr> </table>	Revision in zone: / Description:		No.: 1.152341	Scale: 1:20
YJH	JTH	DRN													
25.11.1998	27.11.1998	21.12.1998													
Designed	Checked	Approved													
Revision in zone: / Description:															
No.: 1.152341	Scale: 1:20														